

[2015] 72555

-

1-2

-

3-10

[2015] 725555

2015 9 30 (

3101

2015 9

30

9 30

2015

1988 3 15

4 21

2000 11 6

2001

L0014H211000001

2009 10.50 1,500

5.35 50.932%

5 5.15

2012 7 , ,

, ,

, 70,094.30 , ,

175,094.30 , ,

		%
	734,789,000.00	41.9654
	440,000,000.00	25.1293
	240,000,000.00	13.7069
	100,000,000.00	5.7112
	100,000,000.00	5.7112
	86,857,000.00	4.9606
	37,560,000.00	2.1451
	11,737,000.00	0.6703
	1,750,943,000.00	100.0000

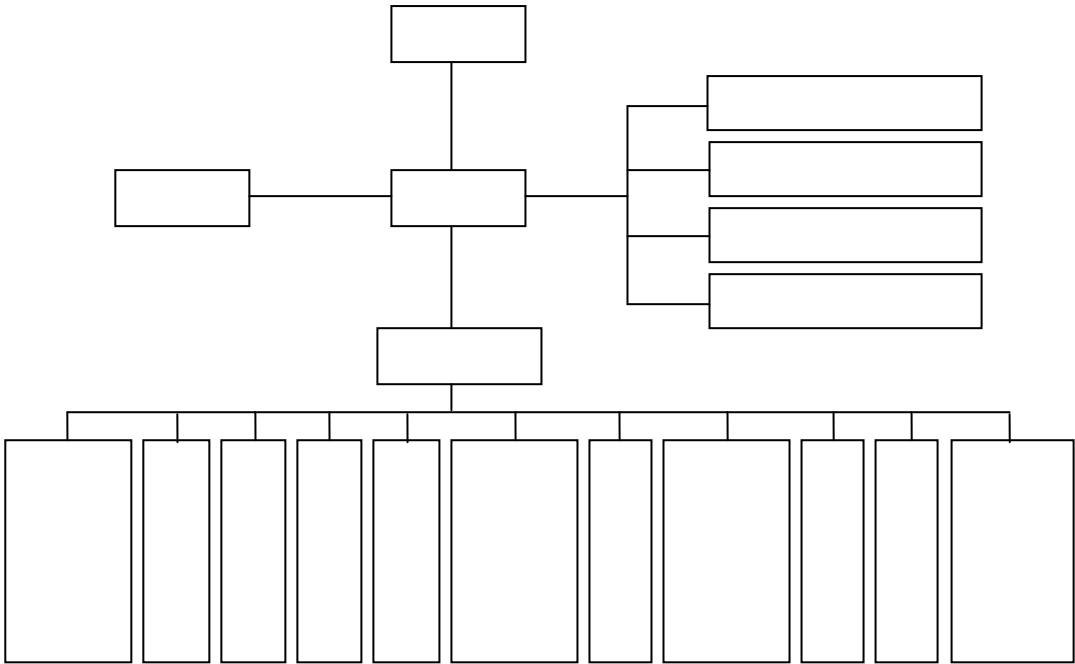

1

1

2

3

4

2

1

2

3

2009

2009 12 14

1

2

4

5

6

2004

10

1

2015 1 9

2015 9 30

37.78

8.57

2.70

3.47

2.56

2

3

1

10%

=

/

=

27.40%

27.40%

10%

$$\frac{2}{3} = \frac{100\% + 13.67\%}{70\% + 100\%}$$

2004 5

2015 9 30